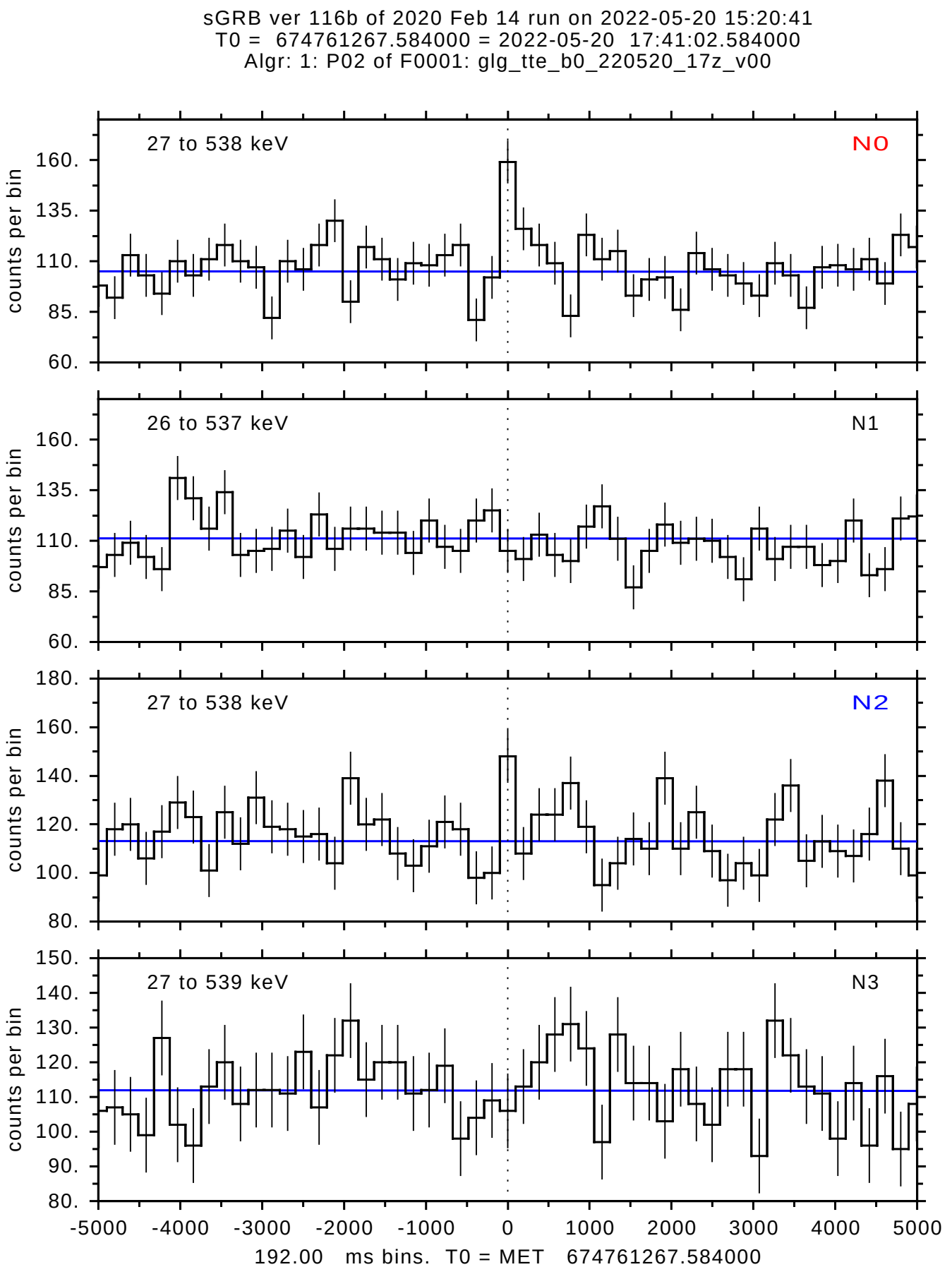
sGRB ver 116b of 2020 Feb 14 run on 2022-05-20 15:20:41
T0 = 674761267.584000 = 2022-05-20 17:41:02.584000
Algr: 1: P02 of F0001: glg_tte_b0_220520_17z_v00
27 to 538 keV
N0
26 to 537 keV
N1
27 to 538 keV
N2
27 to 539 keV
N3
counts per bin
192.00 ms bins. T0 = MET 674761267.584000

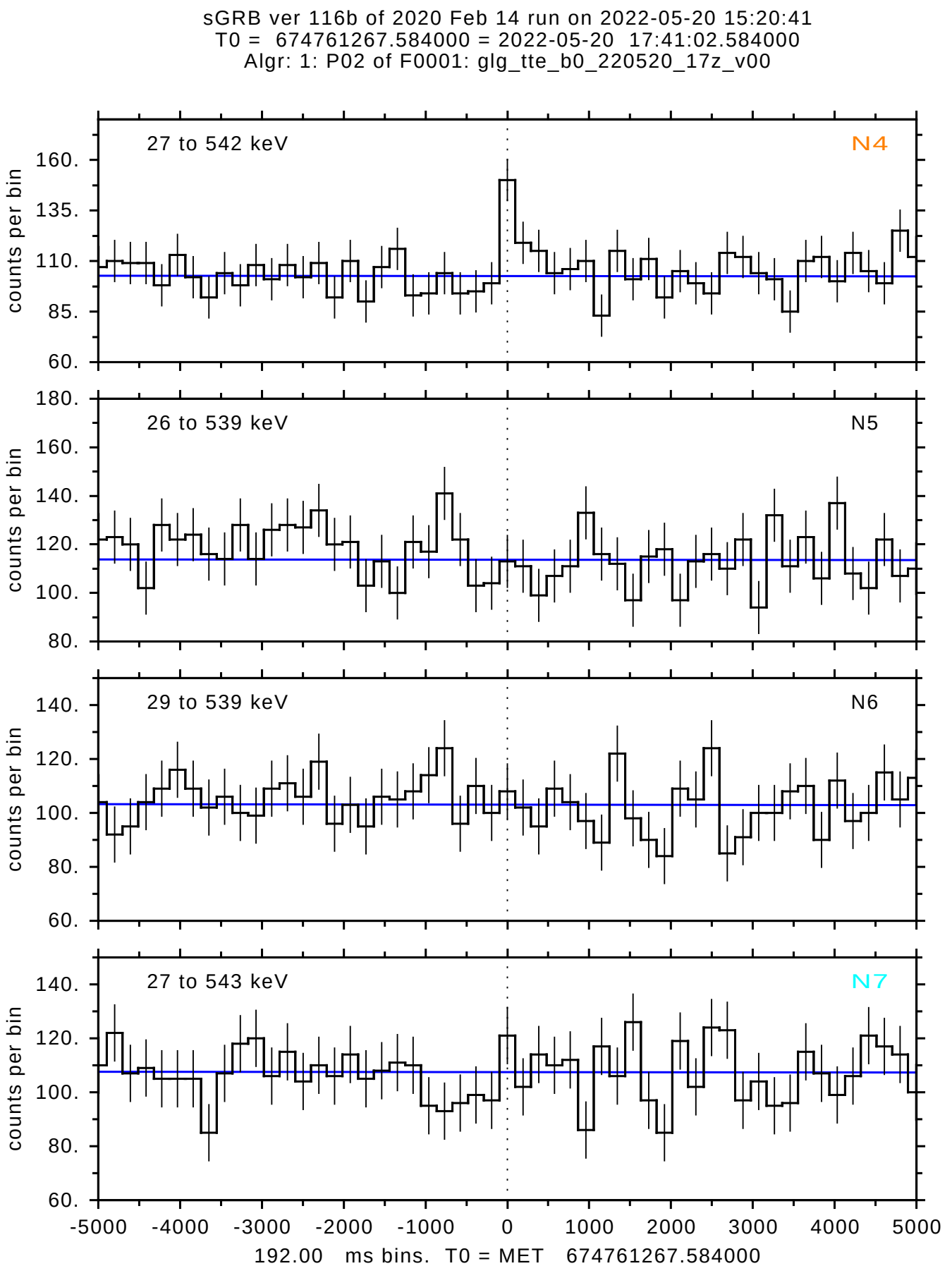
sGRB ver 116b of 2020 Feb 14 run on 2022-05-20 15:20:41
T0 = 674761267.584000 = 2022-05-20 17:41:02.584000
Algr: 1: P02 of F0001: glg_tte_b0_220520_17z_v00
27 to 542 keV
N4
26 to 539 keV
N5
29 to 539 keV
N6
27 to 543 keV
N7
counts per bin
160.
135.
110.
85.
60.
180.
140.
120.
100.
80.
-5000
-4000
-3000
-2000
-1000
0
1000
2000
3000
4000
5000
192.00 ms bins. T0 = MET 674761267.584000

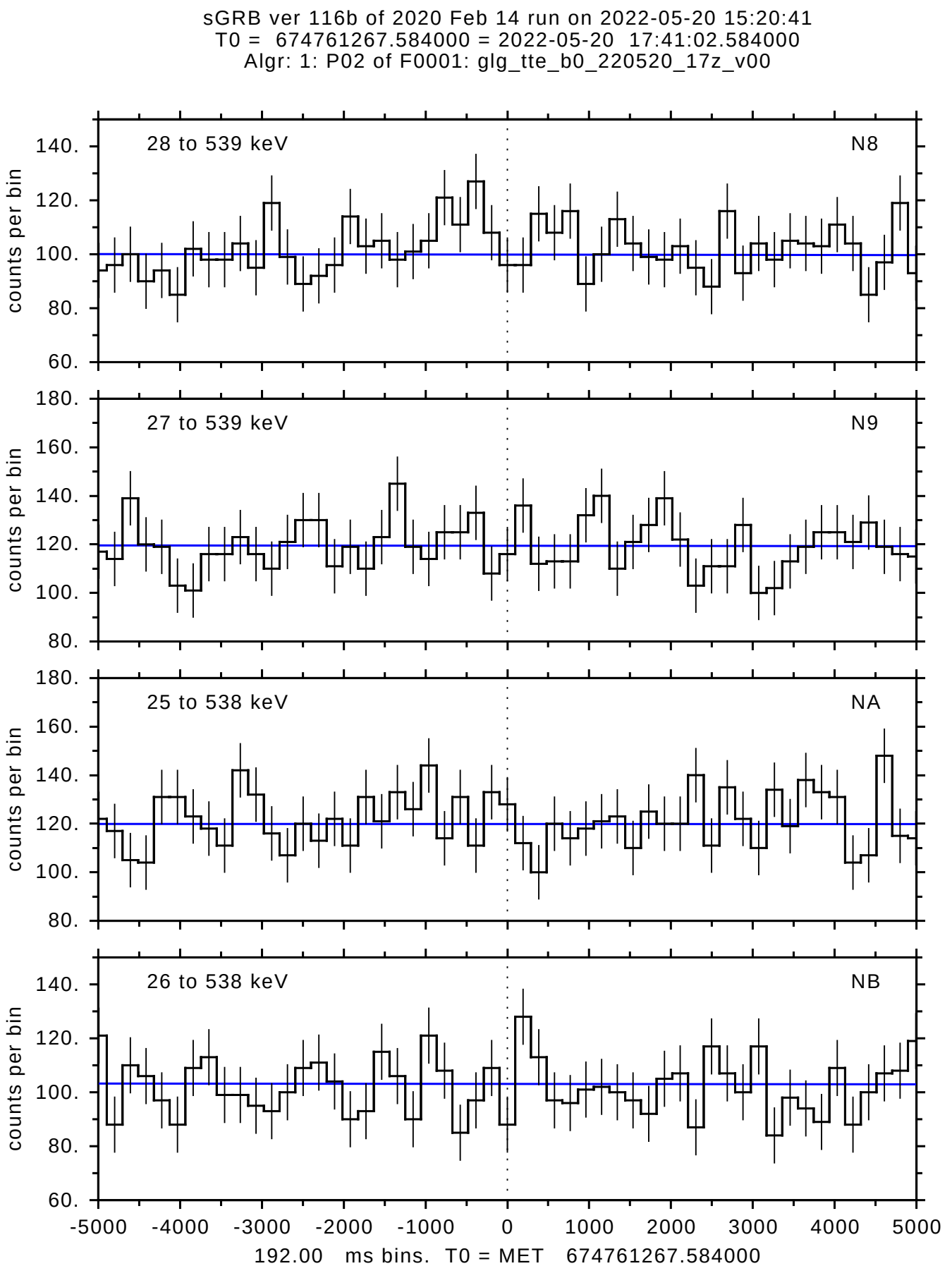
sGRB ver 116b of 2020 Feb 14 run on 2022-05-20 15:20:41
T0 = 674761267.584000 = 2022-05-20 17:41:02.584000
Algr: 1: P02 of F0001: glg_tte_b0_220520_17z_v00
28 to 539 keV
N8
27 to 539 keV
N9
25 to 538 keV
NA
26 to 538 keV
NB
counts per bin
192.00 ms bins. T0 = MET 674761267.584000
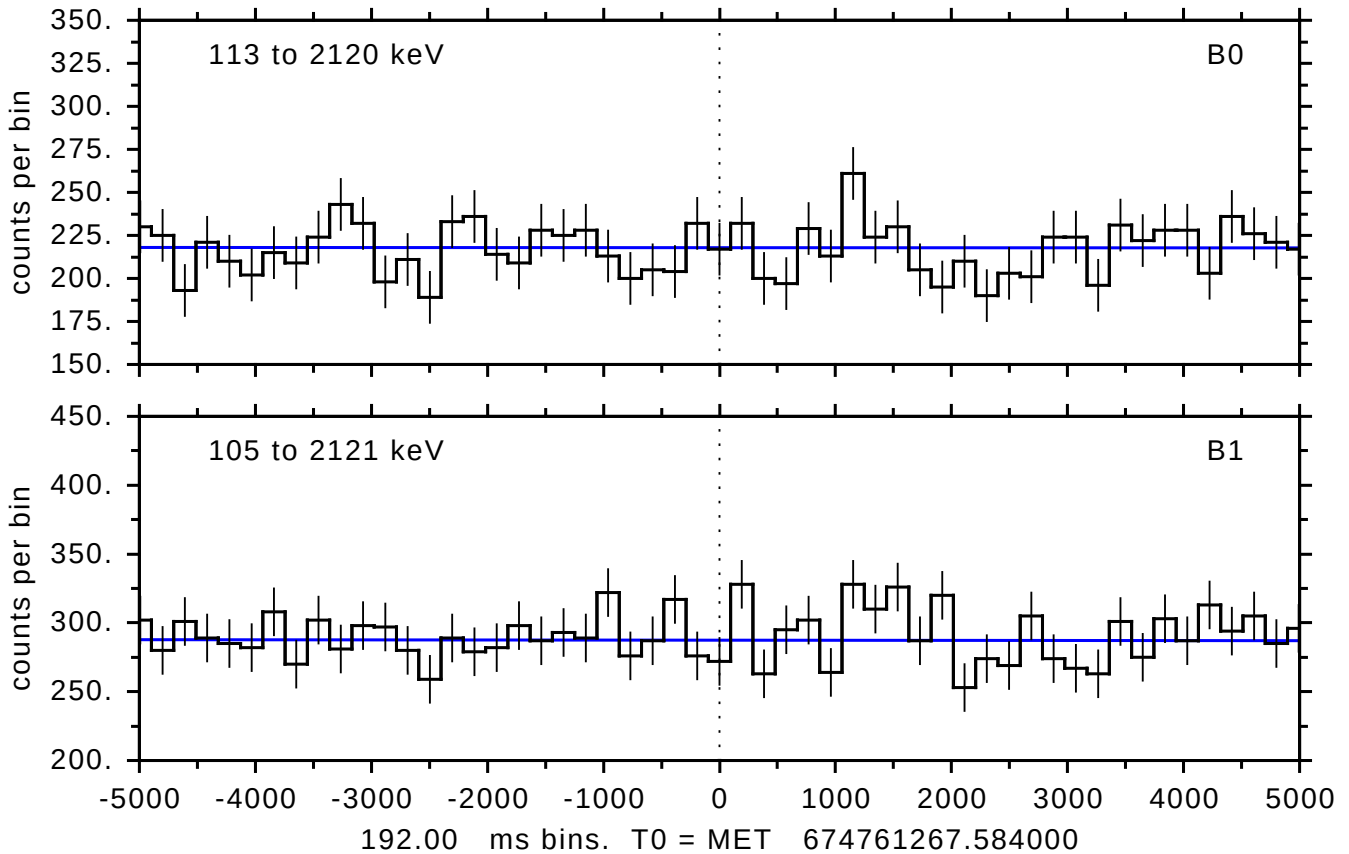
sGRB ver 116b of 2020 Feb 14 run on 2022-05-20 15:20:41
T0 = 674761267.584000 = 2022-05-20 17:41:02.584000
Algr: 1: P02 of F0001: glg_tte_b0_220520_17z_v00