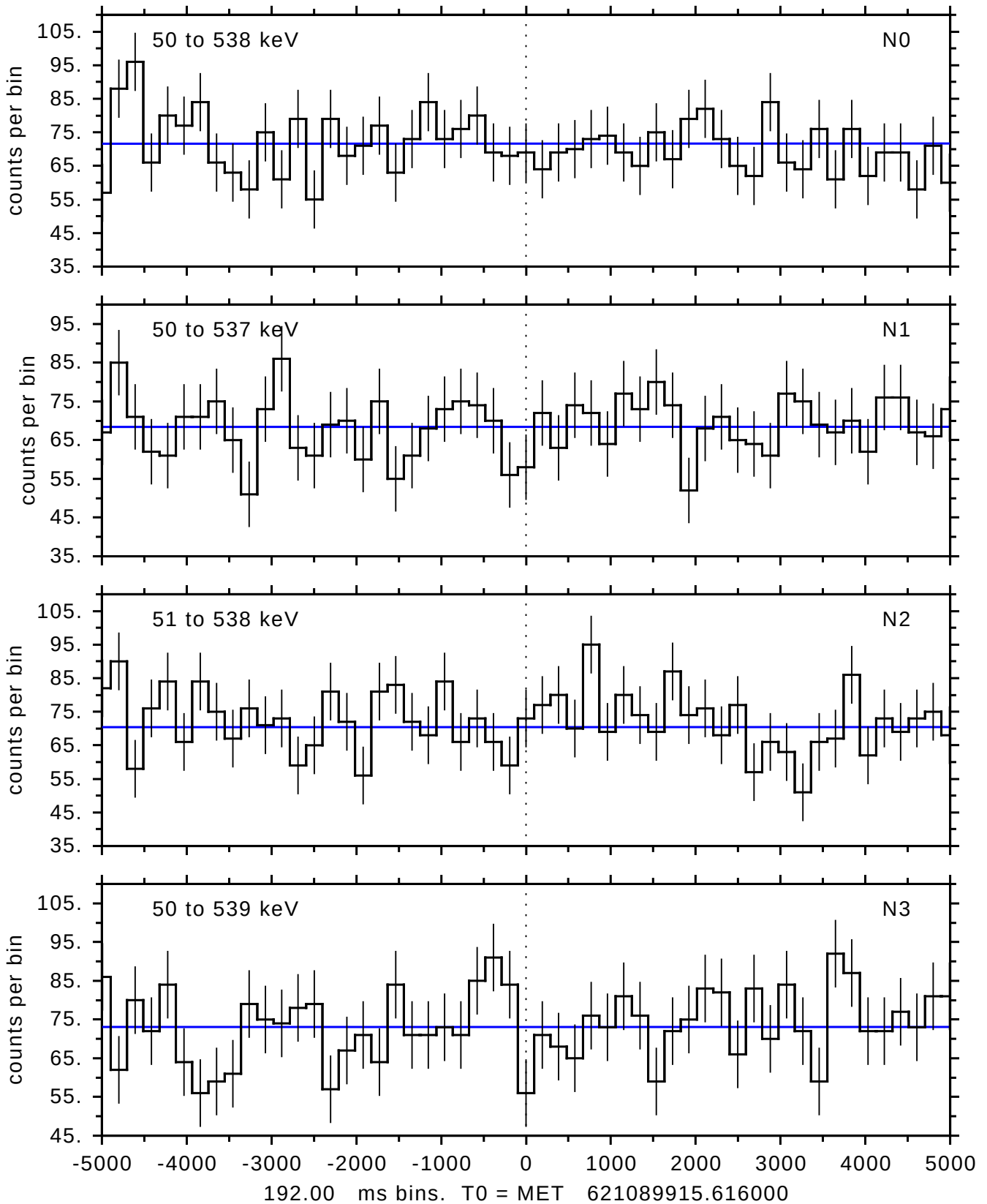
sGRB ver 116b of 2020 Feb 14 run on 2020-09-06 13:00:34
T0 = 621089915.616000 = 2020-09-06 12:58:30.616000
Algr: 2: P02 of F0001: glg_tte_b0_200906_13z_v00
50 to 538 keV
N0
50 to 537 keV
N1
51 to 538 keV
N2
50 to 539 keV
N3
counts per bin
105.
95.
85.
75.
65.
55.
45.
35.
-5000
-4000
-3000
-2000
-1000
0
1000
2000
3000
4000
5000
192.00 ms bins. T0 = MET 621089915.616000

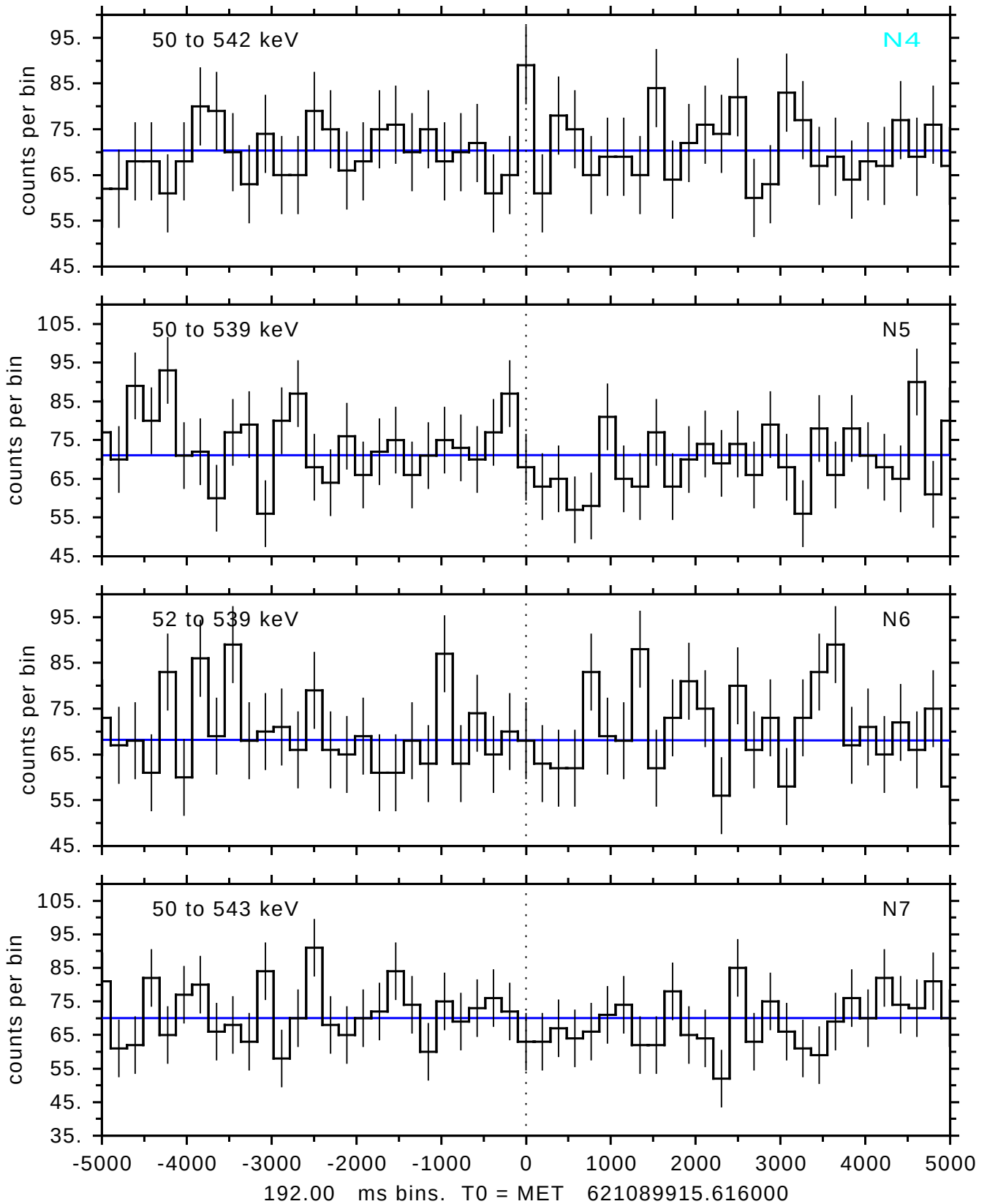
sGRB ver 116b of 2020 Feb 14 run on 2020-09-06 13:00:34
T0 = 621089915.616000 = 2020-09-06 12:58:30.616000
Algr: 2: P02 of F0001: glg_tte_b0_200906_13z_v00
50 to 542 keV
N4
50 to 539 keV
N5
52 to 539 keV
N6
50 to 543 keV
N7
counts per bin
192.00 ms bins. T0 = MET 621089915.616000

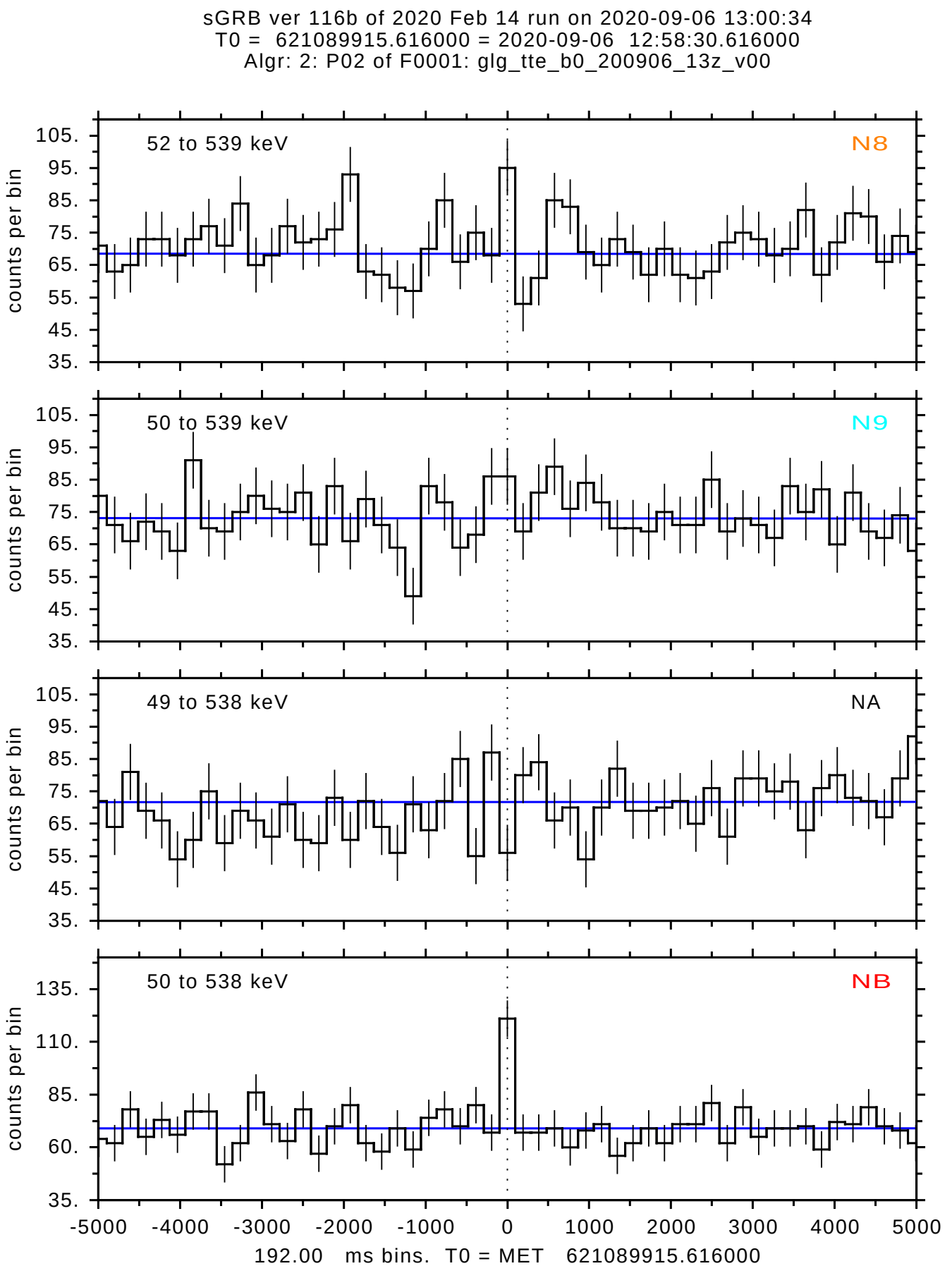
sGRB ver 116b of 2020 Feb 14 run on 2020-09-06 13:00:34
T0 = 621089915.616000 = 2020-09-06 12:58:30.616000
Algr: 2: P02 of F0001: glg_tte_b0_200906_13z_v00
52 to 539 keV
N8
50 to 539 keV
N9
49 to 538 keV
NA
50 to 538 keV
NB
counts per bin
105.
95.
85.
75.
65.
55.
45.
35.
135.
110.
85.
60.
-5000
-4000
-3000
-2000
-1000
0
1000
2000
3000
4000
5000
192.00 ms bins. T0 = MET 621089915.616000

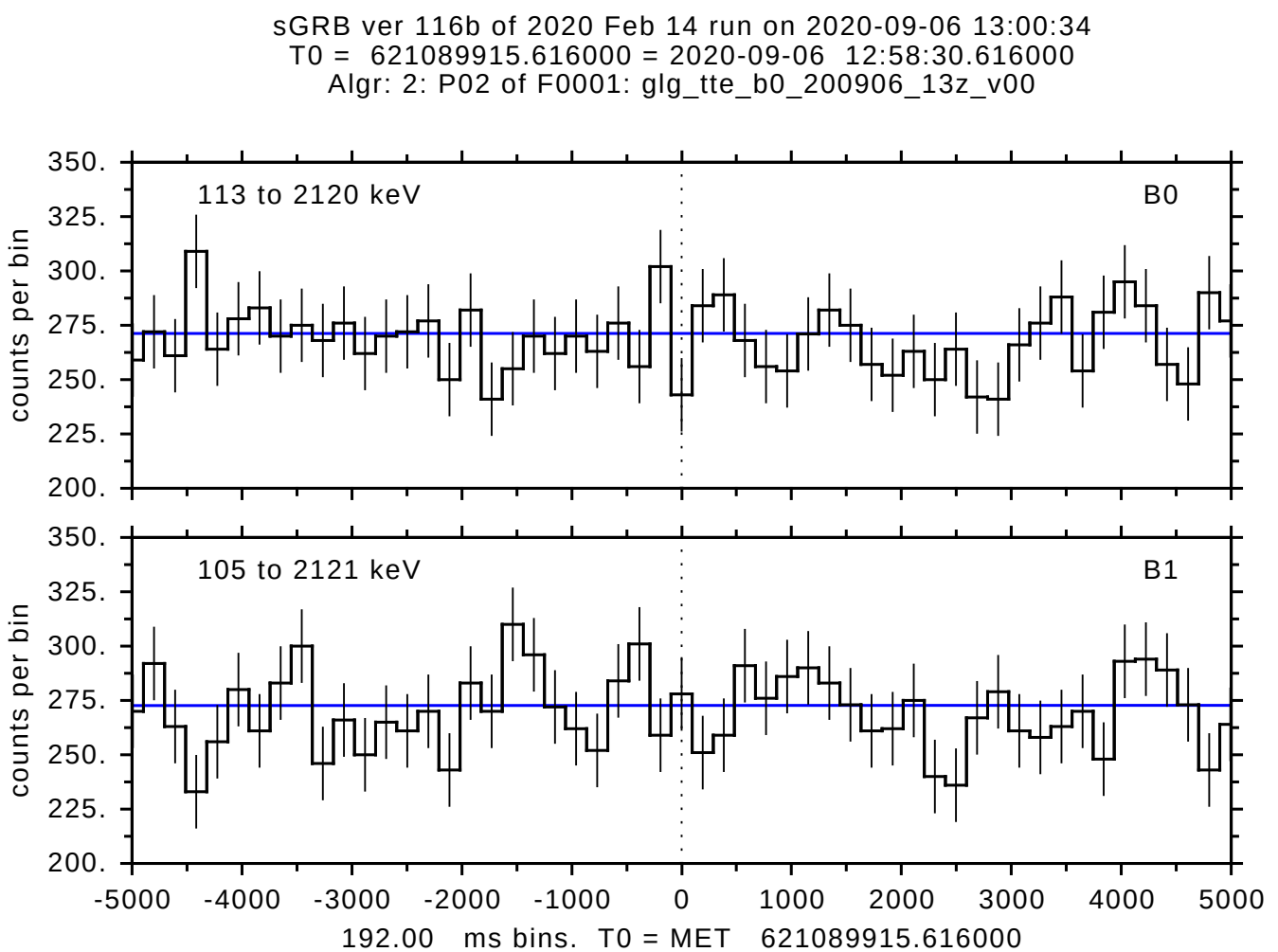
sGRB ver 116b of 2020 Feb 14 run on 2020-09-06 13:00:34
T0 = 621089915.616000 = 2020-09-06 12:58:30.616000
Algr: 2: P02 of F0001: glg_tte_b0_200906_13z_v00
113 to 2120 keV
B0
105 to 2121 keV
B1
counts per bin
350.
325.
300.
275.
250.
225.
200.
-5000
-4000
-3000
-2000
-1000
0
1000
2000
3000
4000
5000
192.00 ms bins. T0 = MET 621089915.616000