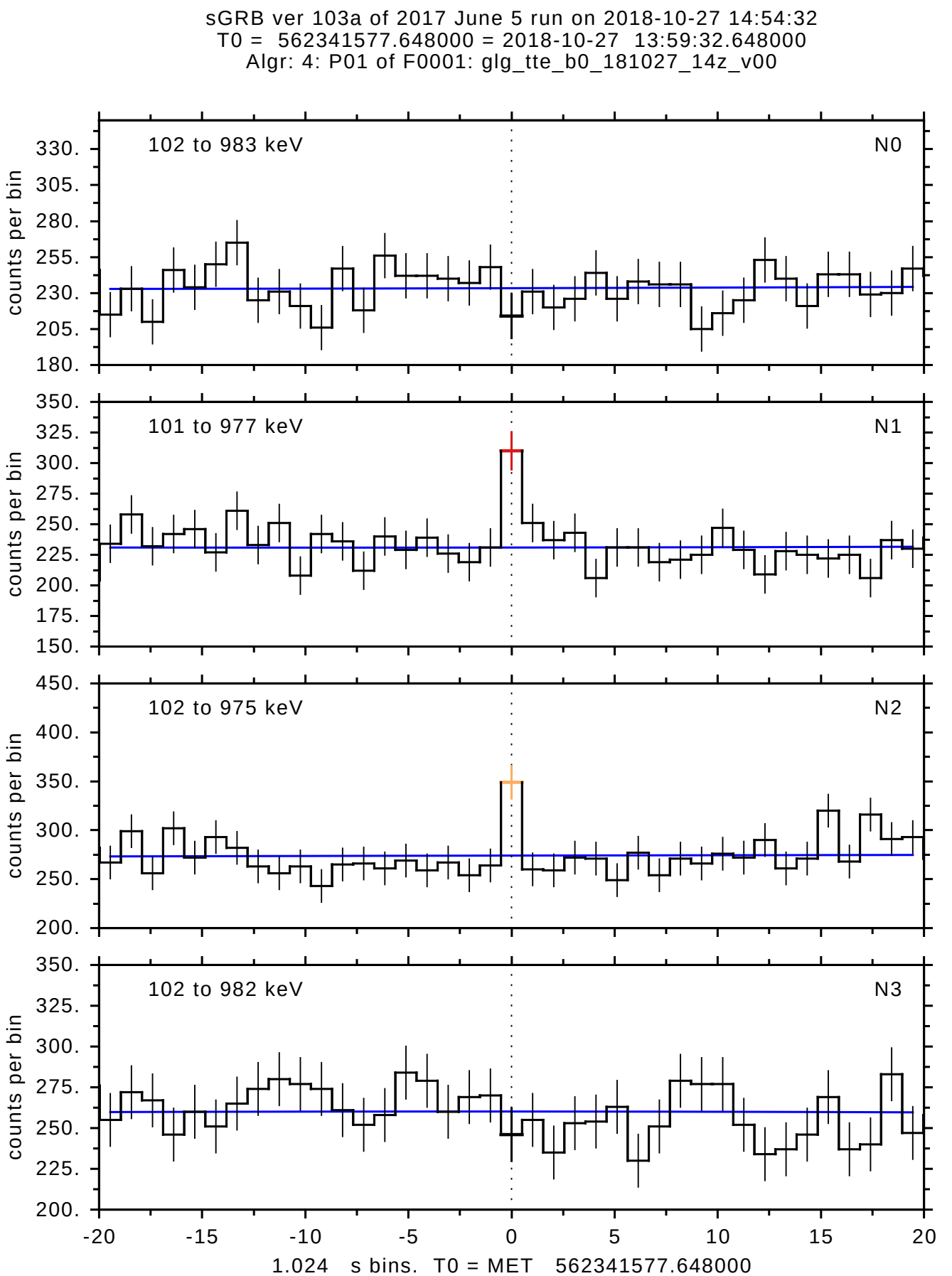
sGRB ver 103a of 2017 June 5 run on 2018-10-27 14:54:32
T0 = 562341577.648000 = 2018-10-27 13:59:32.648000
Algr: 4: P01 of F0001: glg_tte_b0_181027_14z_v00
102 to 983 keV
N0
101 to 977 keV
N1
102 to 975 keV
N2
102 to 982 keV
N3
counts per bin
1.024 s bins. T0 = MET 562341577.648000

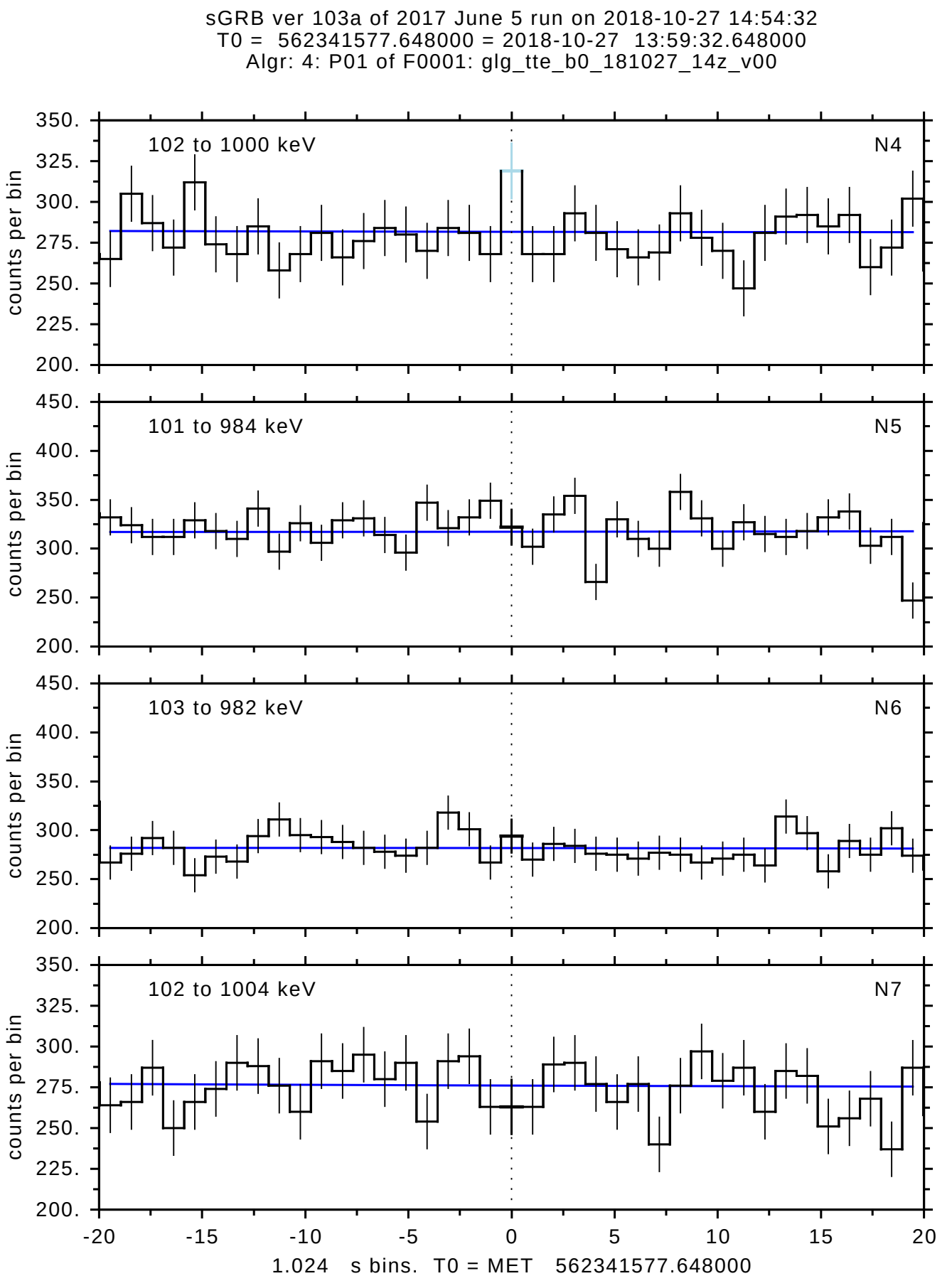
sGRB ver 103a of 2017 June 5 run on 2018-10-27 14:54:32
T0 = 562341577.648000 = 2018-10-27 13:59:32.648000
Algr: 4: P01 of F0001: glg_tte_b0_181027_14z_v00
102 to 1000 keV
N4
101 to 984 keV
N5
103 to 982 keV
N6
102 to 1004 keV
N7
counts per bin
1.024 s bins. T0 = MET 562341577.648000

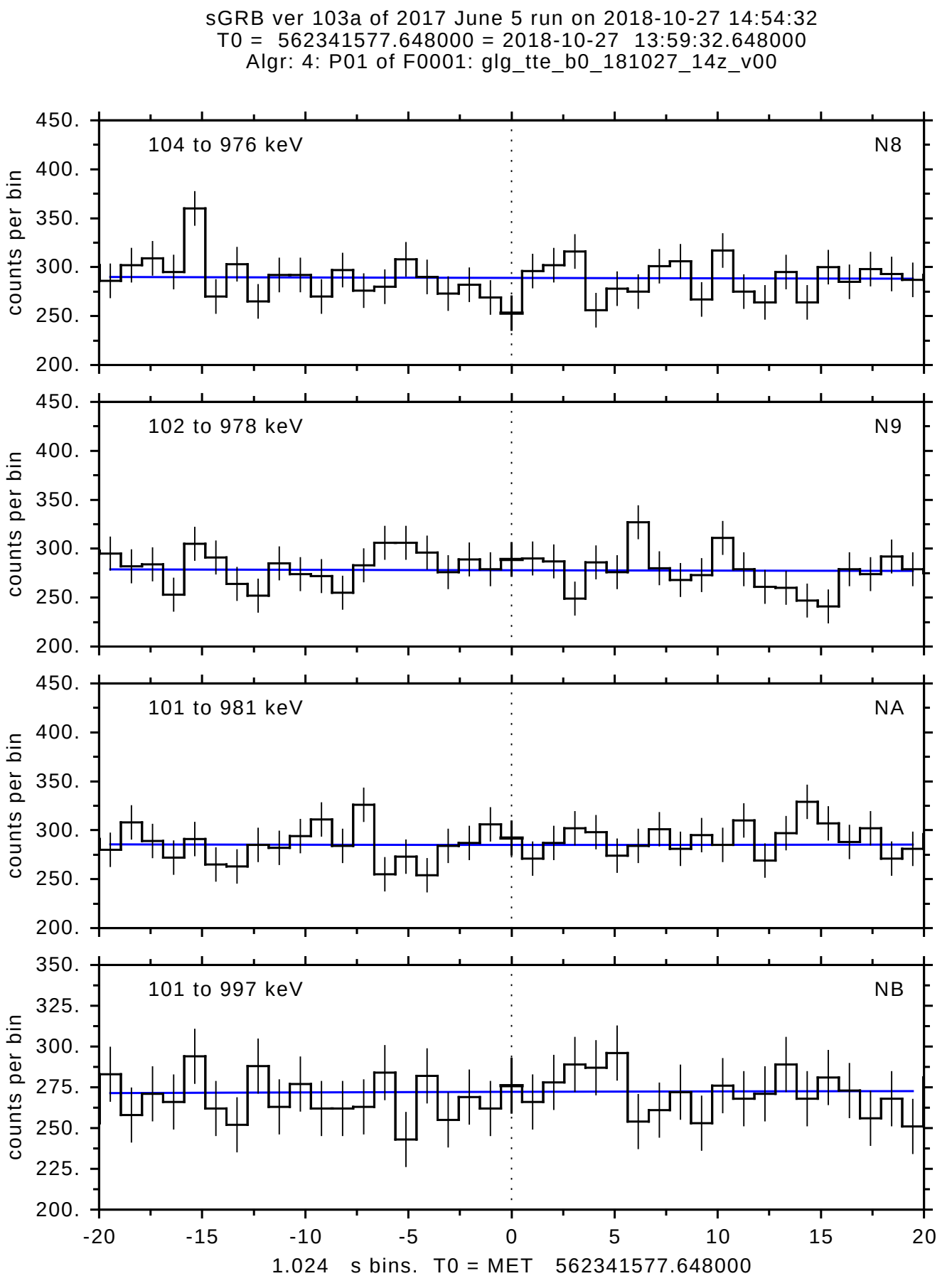
sGRB ver 103a of 2017 June 5 run on 2018-10-27 14:54:32
T0 = 562341577.648000 = 2018-10-27 13:59:32.648000
Algr: 4: P01 of F0001: glg_tte_b0_181027_14z_v00
104 to 976 keV
N8
102 to 978 keV
N9
101 to 981 keV
NA
101 to 997 keV
NB
counts per bin
1.024 s bins. T0 = MET 562341577.648000
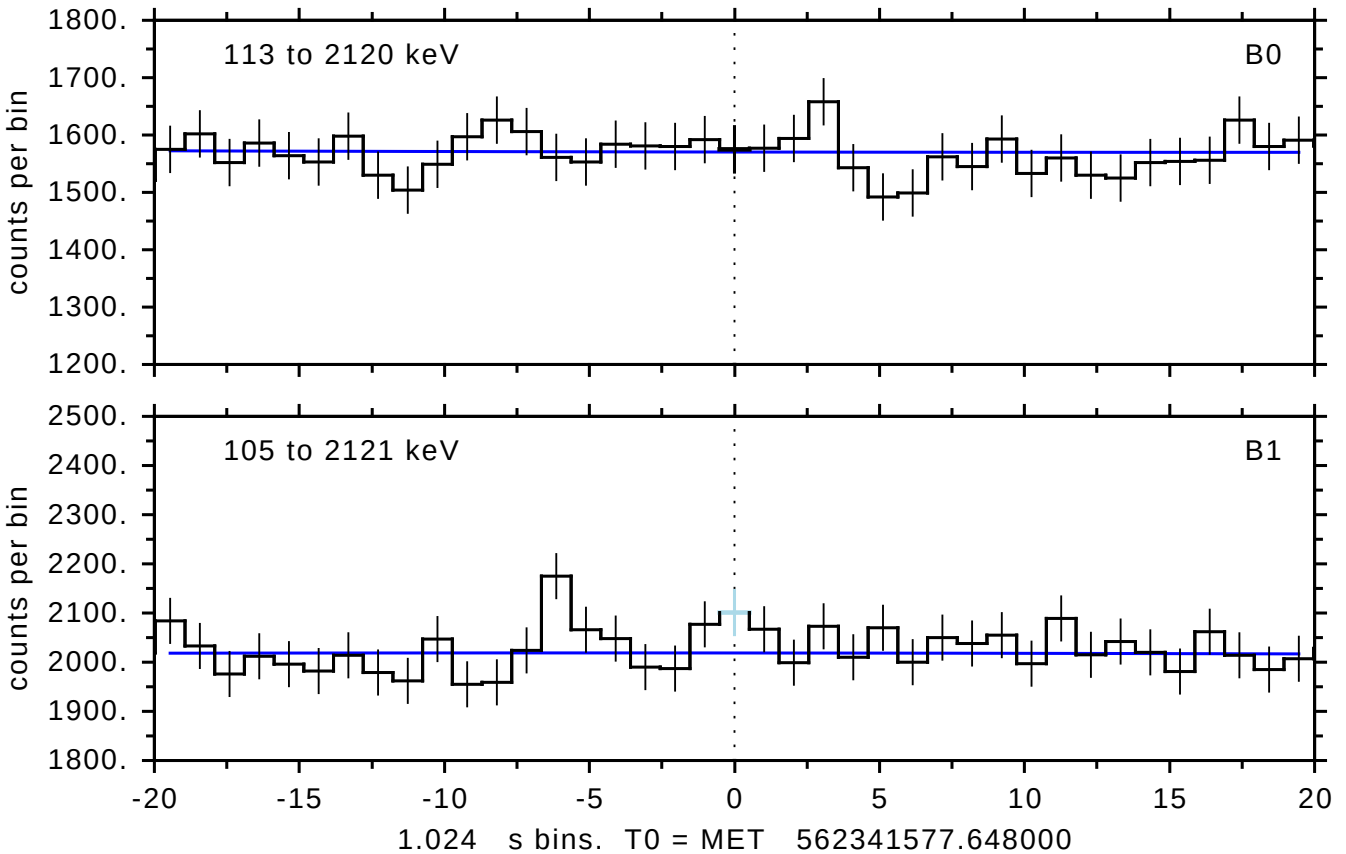
sGRB ver 103a of 2017 June 5 run on 2018-10-27 14:54:32
T0 = 562341577.648000 = 2018-10-27 13:59:32.648000
Algr: 4: P01 of F0001: glg_tte_b0_181027_14z_v00