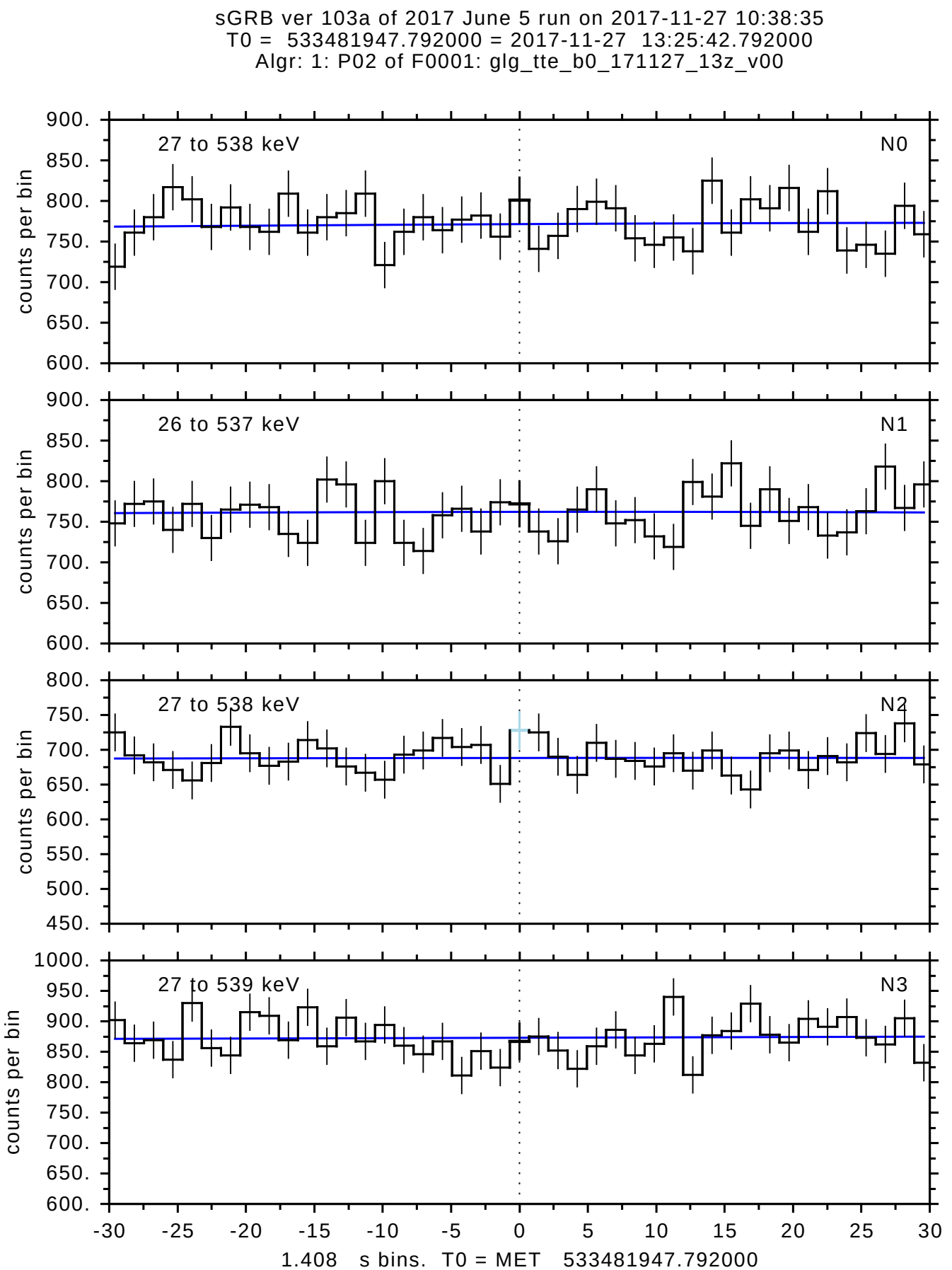
sGRB ver 103a of 2017 June 5 run on 2017-11-27 10:38:35
T0 = 533481947.792000 = 2017-11-27 13:25:42.792000
Algr: 1: P02 of F0001: glg_tte_b0_171127_13z_v00
27 to 538 keV
N0
26 to 537 keV
N1
27 to 538 keV
N2
27 to 539 keV
N3
counts per bin
1.408 s bins. T0 = MET 533481947.792000

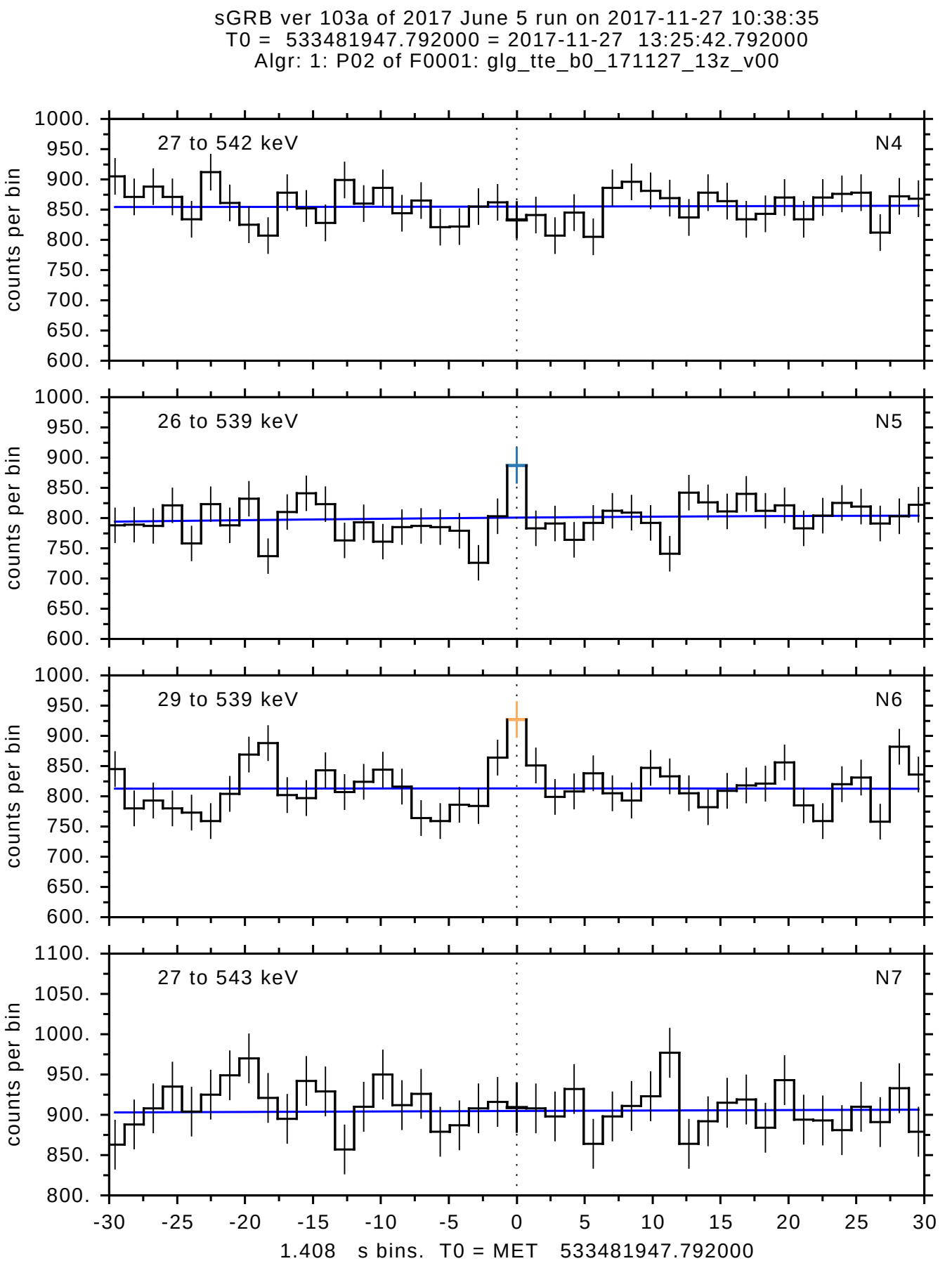
sGRB ver 103a of 2017 June 5 run on 2017-11-27 10:38:35
T0 = 533481947.792000 = 2017-11-27 13:25:42.792000
Algr: 1: P02 of F0001: glg_tte_b0_171127_13z_v00
27 to 542 keV
N4
26 to 539 keV
N5
29 to 539 keV
N6
27 to 543 keV
N7
counts per bin
1.408 s bins. T0 = MET 533481947.792000

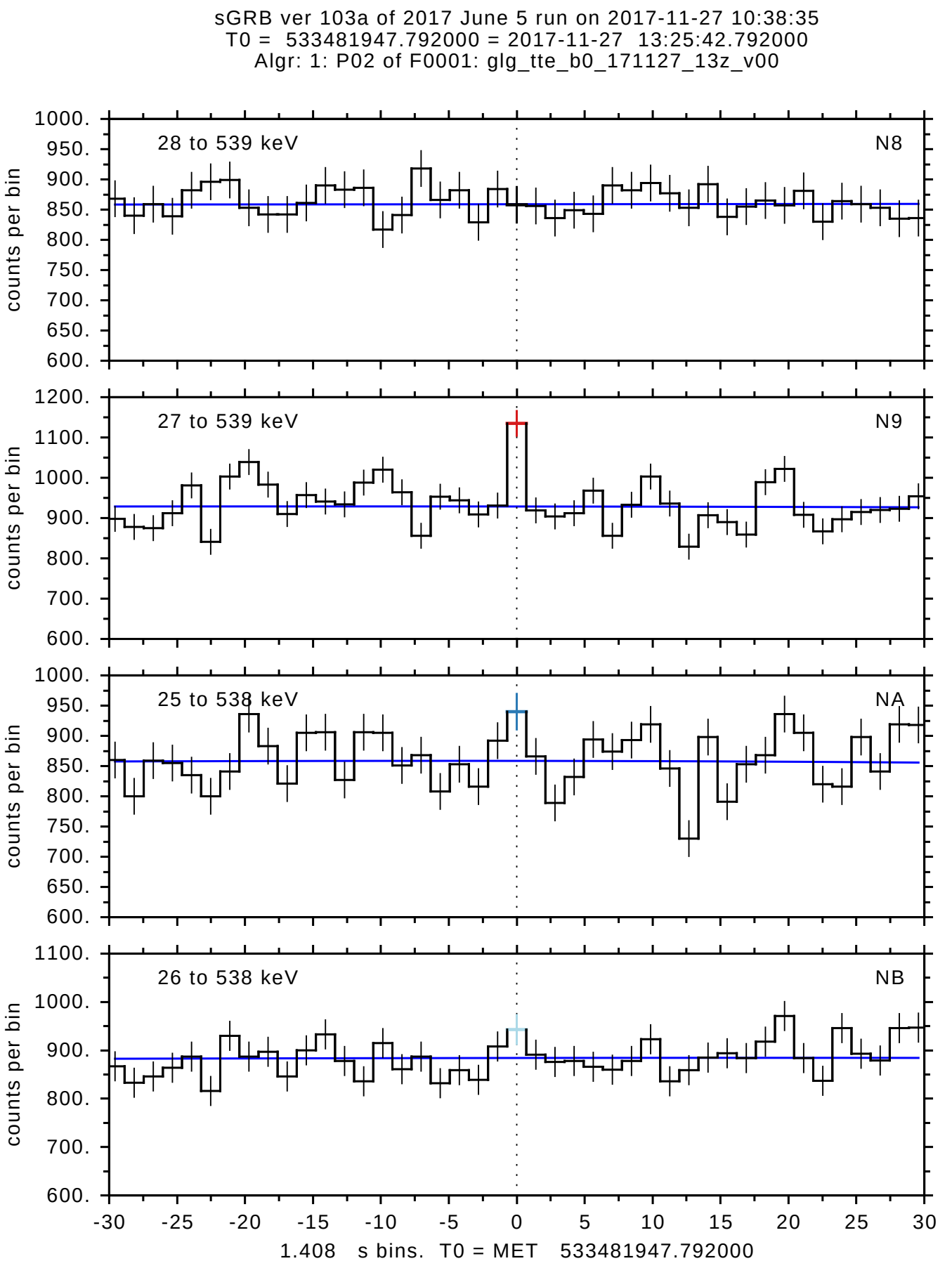
sGRB ver 103a of 2017 June 5 run on 2017-11-27 10:38:35
T0 = 533481947.792000 = 2017-11-27 13:25:42.792000
Algr: 1: P02 of F0001: glg_tte_b0_171127_13z_v00
28 to 539 keV
N8
27 to 539 keV
N9
25 to 538 keV
NA
26 to 538 keV
NB
counts per bin
1.408 s bins. T0 = MET 533481947.792000
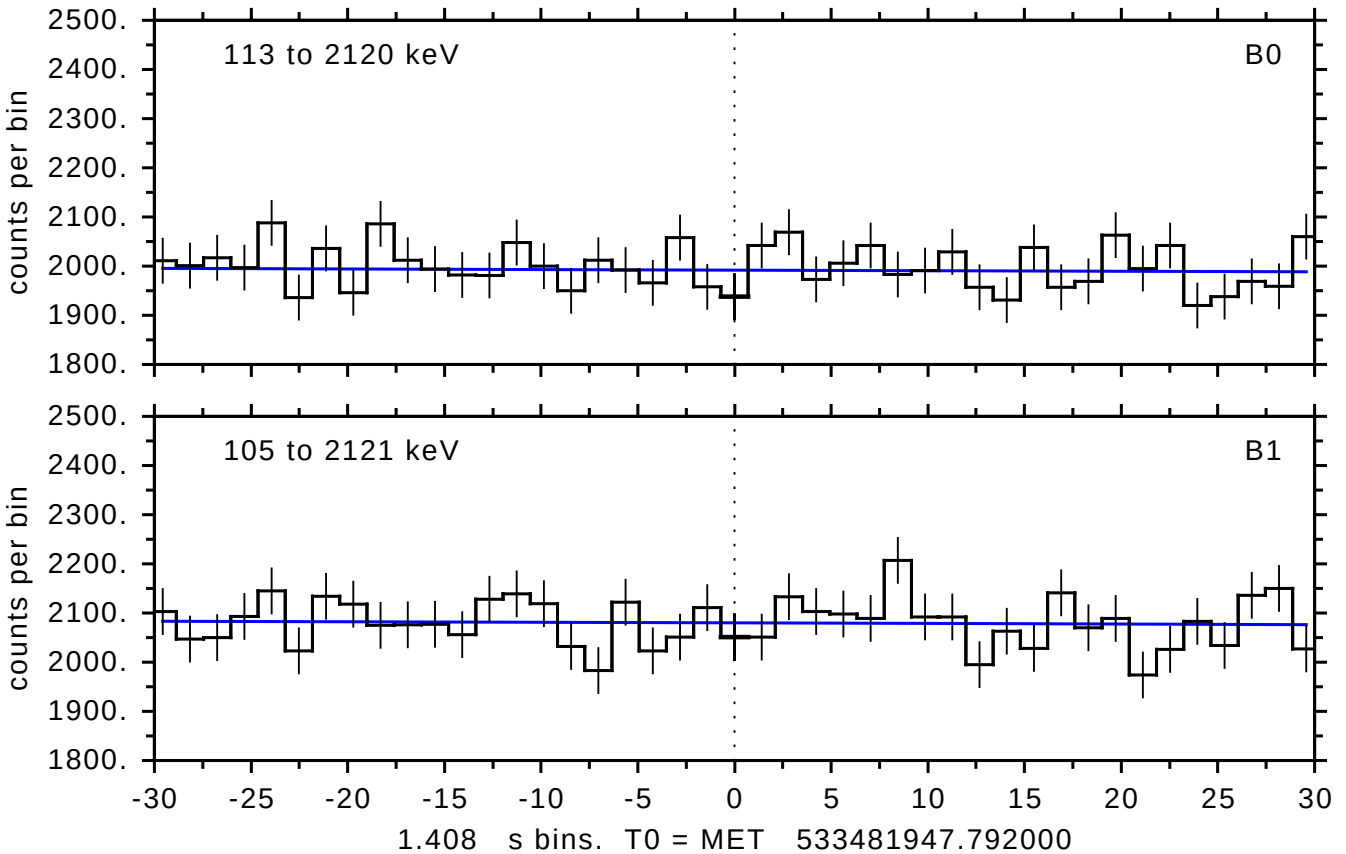
sGRB ver 103a of 2017 June 5 run on 2017-11-27 10:38:35
T0 = 533481947.792000 = 2017-11-27 13:25:42.792000
Algr: 1: P02 of F0001: glg_tte_b0_171127_13z_v00